

#6824 Filed This 18 day of Sept 1969
 And Recorded in Vol. 4C Page 53 at 10:41 A.M.
 Ollie Farnsworth
 Register Mesne Conveyance Greenville County, S. C.

FILED
 GREENVILLE CO. S. C.
 SEP 18 10 41 AM '69
 OLLIE FARNSWORTH
 R.M.C.

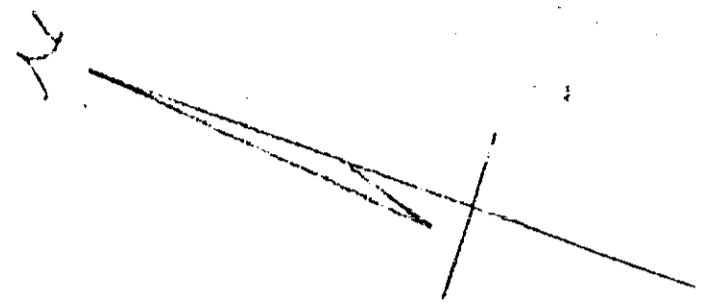

Note: All iron pins found in place

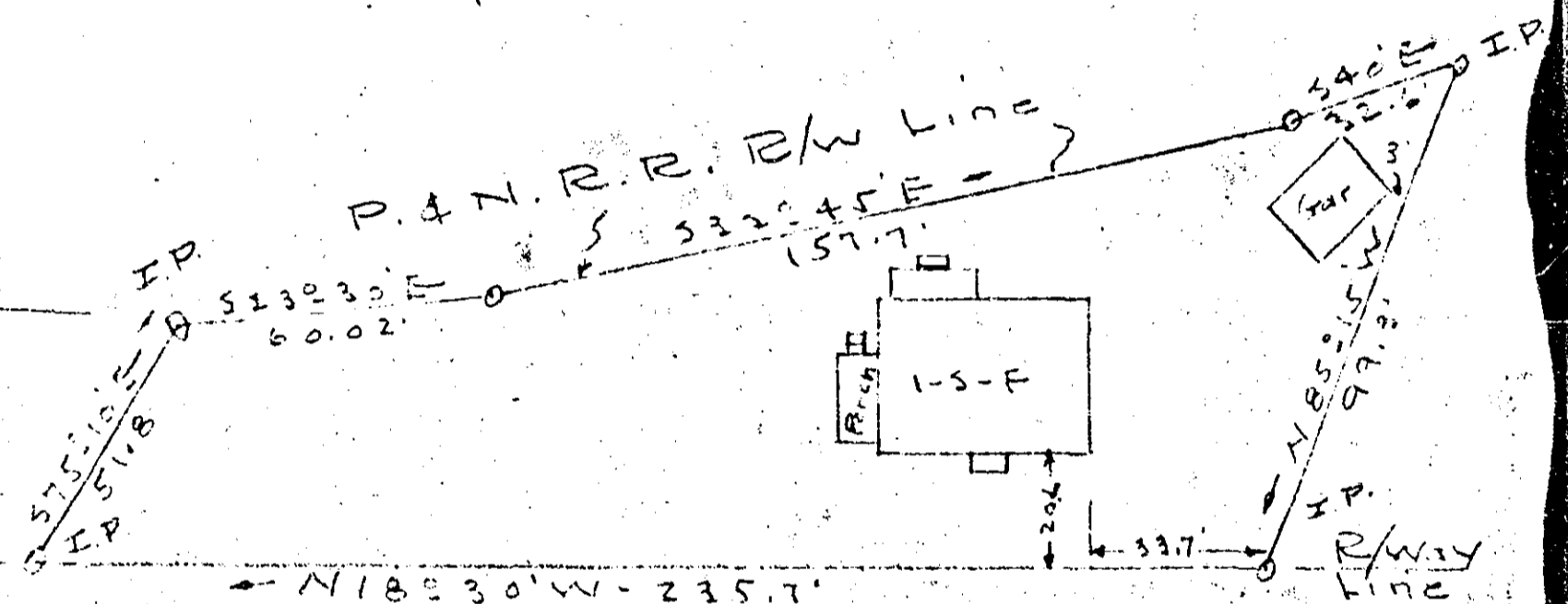

PROPERTY OF
 ESSIE M. & JACK K. HUGHEY
 East side Highway No. 29 - near Piedmont, S.C.
 scale 1" = 40' - Sept - 22 - 50

This is to certify that on the 22nd day of September, 1950, I surveyed the property shown on this plat, being located on Highway No. 29, near Piedmont, S.C., and that the property lines, walls and buildings are as shown hereon; that the buildings located on said lot do not encroach or project on adjacent streets or property, and that no adjacent buildings, or walls, encroach or project on said premises.

616.7-1-3

J. E. Lio
 Registered Land Surveyor.

50¢ 4C-53
 6821

